

# Census Tracking Timeline

Use this form to track information about individuals and their relationships through multiple census

---

Name of Individual (include any variations)

Birthdate

---

## U.S. Census

Town/Address:

Name	Age	Sex	Birthplace	Father's Birthplace/ Mother's Birthplace	Notes (Occupation/relationship, etc.)

---

## U.S. Census

Town/Address:

Name	Age	Sex	Birthplace	Father's Birthplace/ Mother's Birthplace	Notes (Occupation/relationship, etc.)

---

## U.S. Census

Town/Address:

Name	Age	Sex	Birthplace	Father's Birthplace/ Mother's Birthplace	Notes (Occupation/relationship, etc.)



# U.S. Census

Town/Address:

---

Name	Age	Sex	Birthplace	Father's Birthplace/ Mother's Birthplace	Notes (Occupation/relationship, etc.)

# U.S. Census

Town/Address:

---

Name	Age	Sex	Birthplace	Father's Birthplace/ Mother's Birthplace	Notes (Occupation/relationship, etc.)

# U.S. Census

Town/Address:

---

Name	Age	Sex	Birthplace	Father's Birthplace/ Mother's Birthplace	Notes (Occupation/relationship, etc.)

# U.S. Census

Town/Address:

---

Name	Age	Sex	Birthplace	Father's Birthplace/ Mother's Birthplace	Notes (Occupation/relationship, etc.)

# U.S. Census

Town/Address:

Name	Age	Sex	Birthplace	Father's Birthplace/ Mother's Birthplace	Notes (Occupation/relationship, etc.)

# U.S. Census

Town/Address:

Name	Age	Sex	Birthplace	Father's Birthplace/ Mother's Birthplace	Notes (Occupation/relationship, etc.)

# U.S. Census

Town/Address:

Name	Age	Sex	Birthplace	Father's Birthplace/ Mother's Birthplace	Notes (Occupation/relationship, etc.)

Notes:

Death Date

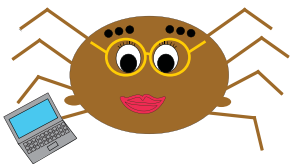

For more information about doing research on Mid-Willamette Valley History visit our website:  
[www.willametteheritage.org](http://www.willametteheritage.org)